

Aggregate (cover Aggregate)		
2013	01_Mar_13	Month Total 2229
		Quarter Total 2229
2013	01_Apr_13	Month Total 2092
2013	01_May_13	Month Total 2327
2013	01_Jun_13	Month Total 2472
		Quarter Total 6891
2013	01_Jul_13	Month Total 3150
2013	01_Aug_13	Month Total 3589
2013	01_Sep_13	Month Total 3628
		Quarter Total 10367
2013	01_Oct_13	Month Total 3766
2013	01_Nov_13	Month Total 3040
2013	01_Dec_13	Month Total 613
		Quarter Total 7419
2014	01_Jan_14	Month Total 0
2014	01_Feb_14	Month Total 0
2014	01_Mar_14	Month Total 0
		Quarter Total 0
2014	01_Apr_14	Month Total 0
2014	01_May_14	Month Total 0
2014	01_Jun_14	Month Total 0
		Quarter Total 0
2014	01_Jul_14	Month Total 0
2014	01_Aug_14	Month Total 0
2014	01_Sep_14	Month Total 0
		Quarter Total 0
2014	01_Oct_14	Month Total 0
2014	01_Nov_14	Month Total 0
2014	01_Dec_14	Month Total 0
		Quarter Total 0
2015	01_Jan_15	Month Total 0
2015	01_Feb_15	Month Total 0
2015	01_Mar_15	Month Total 0
		Quarter Total 0
2015	01_Apr_15	Month Total 0
2015	01_May_15	Month Total 0
2015	01_Jun_15	Month Total 0
		Quarter Total 0
2015	01_Jul_15	Month Total 0
2015	01_Aug_15	Month Total 0
2015	01_Sep_15	Month Total 0
		Quarter Total 0
2015	01_Oct_15	Month Total 0
2015	01_Nov_15	Month Total 0
2015	01_Dec_15	Month Total 0
		Quarter Total 0
2016	01_Jan_16	Month Total 0

**Legend**

- Materials required 2012 (tonne)
- Materials required 2013 (tonne)
- Materials required 2014 (tonne)
- Materials required 2015 (tonne)
- State Controlled Roads
- Regional Boundaries
- Local Government Boundaries

**TOWNS:**

MAJOR CENTRE TOWN	(10,001 - )	■ BRISBANE
	( 2,501 - 10,000)	□ Longreach
	( 1,001 - 2,500)	□ Beerwah
PLACE LOCALITY / HOMESTEAD	( 201 - 1,000)	- Aramac
	( 0 - 200)	- Bedourie
		- Bamoya

Branch/Unit : <b>TNRP Mapping Section</b>	<b>NCR Transport Network Reconstruction Program (TNRP)</b>	 Transport and Main Roads
Projection/ Datum : Map Grid of Australia (MGA) Zone 54, Geocentric Datum of Australia (GDA) 1994	<b>AGGREGATE (Cover Aggregate)</b>	Plan No/ Job No: Issue: <b>A</b> Date: <b>03/04/2013</b> Drawn by: <b>AL</b> Checked by:
File location : C:\06 Field Implementation\06-04 GISMap Projects\Materials\Feb_Quarters\NCR\Maps NCR_AGGREGATE (Cover Aggregate).WOR		

© The State of Queensland, 2010 © Pitney Bowes Software Pty Ltd, 2010 © QR Limited, 2010. Based on [Dataset - State Digital Road Network (SDRN)] provided with the permission of Pitney Bowes Software Pty Ltd (Current as at 04/1/10). [Dataset - Rail\_Centre\_Line, May 2010] provided with the permission of QR Limited and other state government datasets. Disclaimer: While every care is taken to ensure the accuracy of this data, Pitney Bowes Software Pty Ltd and/or the State of Queensland and/or QR Limited makes no representations or warranties about its accuracy, reliability, completeness or suitability for any particular purpose and disclaims all responsibility and all liability (including without limitation, liability in negligence) for all expenses, losses, damages (including indirect or consequential damage) and costs which you might incur as a result of the data being inaccurate or incomplete in any way and for any requirements may be subject to change.

Material use by project for year 2012

PROJECT	ROAD	S_DATE	E_DATE	c_START	c_END	TOTAL
---------	------	--------	--------	---------	-------	-------

Material use by project for year 2013

PROJECT	ROAD	S_DATE	E_DATE	c_START	c_END	TOTAL
250/401/652	401	29-Nov-11 A	20130531	16.87	55.47	56
250/402/652	402	01-Aug-12 A	20130308	11.3	12.25	66
250/402/651	402	13-Sep-12 A	20130601	11.3	12.25	764
260/405/652	405	12/08/2013	20131122	7.2	33.6	592
260/40B/651	40B	01-Sep-11 A	20130511	41.5	44.6	4090
260/412/653	412	17/05/2013	20131202	21.5	25.38	2968
260/414/652	414	01/07/2013	20131109	15.7	16.8	2248
260/42A/653	42A	12/06/2013	20131208	13.3	58	2334
260/491/651	491	09/05/2013	20131216	25.67	27.42	6274
263/492/654	492	12/08/2013	20131122	7.2	33.6	592
250/493/652	493	12/08/2013	20131122	7.2	33.6	592
250/493/651	493	29/07/2013	20131103	18.44	18.44	351
263/494/651	494	16/05/2013	20131201	4.05	5	2387
263/495/652	495	16/05/2013	20131201	10.49	26	2954
263/496/651	496	01/07/2013	20131103	6.4	6.44	97
263/498/651	498	02-Dec-11 A	20130705	8.52	12.1	525
263/499/651	499	05/10/2013	20131121	1	8	16

Material use by project for year 2014

PROJECT	ROAD	S_DATE	E_DATE	c_START	c_END	TOTAL
---------	------	--------	--------	---------	-------	-------

Material use by project for year 2015

PROJECT	ROAD	S_DATE	E_DATE	c_START	c_END	TOTAL
---------	------	--------	--------	---------	-------	-------

Branch/Unit : <b>TNRP Mapping Section</b>	<b>North Coast Transport Network Reconstruction Program (TNRP)</b>	 <b>Transport and Main Roads</b>	
Projection/ Datum : Geocentric Datum of Australia (GDA) 1994, Lat Long		<b>AGGREGATE (Cover Aggregate)</b>	
File location : C:\06 Field Implementation\06-04 GIS\Map Projects\Materials\Feb_Quarters\Maps NCR\NCR_AGGREGATE (Cover Aggregate)_Project_WOR		Plan No/ Job No: Drawn by: AL	Issue: <b>A</b> Checked by:

© The State of Queensland, 2010. © Pitney Bowes Software Pty Ltd, 2010. © QR Limited, 2010. Based on [Dataset - State Digital Road Network (SDRN)] provided with the permission of Pitney Bowes Software Pty Ltd (Current as at 04/10). [Dataset - Rail\_Centre\_Line, May 2010] provided with the permission of QR Limited and other state government datasets.  
Disclaimer: While every care is taken to ensure the accuracy of this data, Pitney Bowes Software Pty Ltd and/or the State of Queensland and/or QR Limited makes no representations or warranties about its accuracy, reliability, completeness or suitability for any particular purpose and disclaims all responsibility and all liability (including without limitation, liability in negligence) for all expenses, losses, damages (including indirect or consequential damage) and costs which you might incur as a result of the data being inaccurate or incomplete in any way and for any requirements may be subject to change

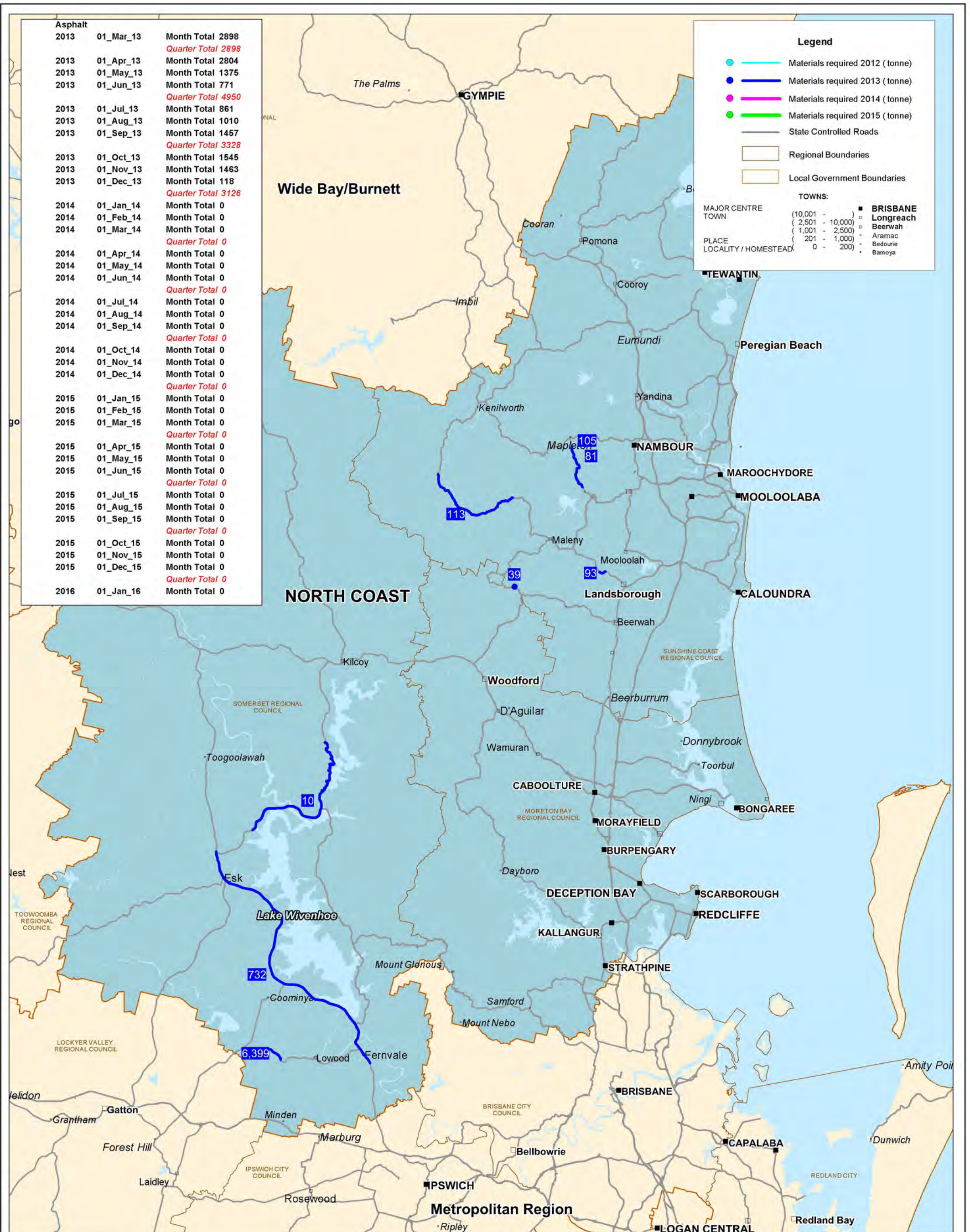

Branch/Unit : **TNRP Mapping Section**

Projection/  
Datum : Map Grid of Australia (MGA) Zone 54,  
Geocentric Datum of Australia (GDA) 1994

File location :  
C:\06 Field Implementation\06-04 GIS\Map Projects\Materials\Feb\_Quarters\NCR\Maps  
NCR ASPHALT.WOR

**NCR  
Transport Network Reconstruction Program  
(TNRP)**

**ASPHALT**

**Transport and Main Roads**

Plan No/ Job No:	Issue: <b>A</b>	Date: <b>03/04/2013</b>
Drawn by: <b>AL</b>	Checked by:	

© The State of Queensland, 2010 © Pitney Bowes Software Pty Ltd, 2010 © QR Limited, 2010. Based on [Dataset - State Digital Road Network (SDRN)] provided with the permission of Pitney Bowes Software Pty Ltd (Current as at 04/1/10). [Dataset - Rail\_Centre\_Line, May 2010] provided with the permission of QR Limited and other state government datasets. Disclaimer: While every care is taken to ensure the accuracy of this data, Pitney Bowes Software Pty Ltd and/or the State of Queensland and/or QR Limited makes no representations or warranties about its accuracy, reliability, completeness or suitability for any particular purpose and disclaims all responsibility and all liability (including without limitation, liability in negligence) for all expenses, losses, damages (including indirect or consequential damage) and costs which you might incur as a result of the data being inaccurate or incomplete in any way and for any requirements may be subject to change.

Material use by project for year 2012

PROJECT	ROAD	S_DATE	E_DATE	c_START	c_END	TOTAL
---------	------	--------	--------	---------	-------	-------

Material use by project for year 2013

PROJECT	ROAD	S_DATE	E_DATE	c_START	c_END	TOTAL
260/405/652	405	12/08/2013	20131122	7.2	33.6	10
260/40B/651	40B	01-Sep-11 A	20130511	41.5	44.6	6730
260/412/653	412	17/05/2013	20131202	21.5	25.38	6399
260/42A/653	42A	12/06/2013	20131208	13.3	58	732
250/493/651	493	29/07/2013	20131103	18.44	18.44	39
263/494/651	494	16/05/2013	20131201	4.05	5	93
263/495/652	495	16/05/2013	20131201	10.49	26	113
263/496/651	496	01/07/2013	20131103	6.4	6.44	105
263/499/651	499	05/10/2013	20131121	1	8	81

Material use by project for year 2014

PROJECT	ROAD	S_DATE	E_DATE	c_START	c_END	TOTAL
---------	------	--------	--------	---------	-------	-------

Material use by project for year 2015

PROJECT	ROAD	S_DATE	E_DATE	c_START	c_END	TOTAL
---------	------	--------	--------	---------	-------	-------

Branch/Unit: <b>TNRP Mapping Section</b>	<b>North Coast Transport Network Reconstruction Program (TNRP)  ASPHALT</b>	 <b>Transport and Main Roads</b>	
Projection/ Datum : Geocentric Datum of Australia (GDA) 1994, Lat Long		Plan No/ Job No:	Issue: <b>A</b> Date: 03/04/2013
File location : C:\06 Field Implementation\06-04 GIS\Map Projects\Materials\Feb_Quarters\Maps NCR\NCR_ASPHALT_Project_WOR		Drawn by: AL	Checked by:

© The State of Queensland, 2010. © Pitney Bowes Software Pty Ltd, 2010. © QR Limited, 2010. Based on [Dataset - State Digital Road Network (SDRN)] provided with the permission of Pitney Bowes Software Pty Ltd (Current as at 04/10). [Dataset - Rail\_Centre\_Line, May 2010] provided with the permission of QR Limited and other state government datasets.  
Disclaimer: While every care is taken to ensure the accuracy of this data, Pitney Bowes Software Pty Ltd and/or the State of Queensland and/or QR Limited makes no representations or warranties about its accuracy, reliability, completeness or suitability for any particular purpose and disclaims all responsibility and all liability (including without limitation, liability in negligence) for all expenses, losses, damages (including indirect or consequential damage) and costs which you might incur as a result of the data being inaccurate or incomplete in any way and for any requirements may be subject to change

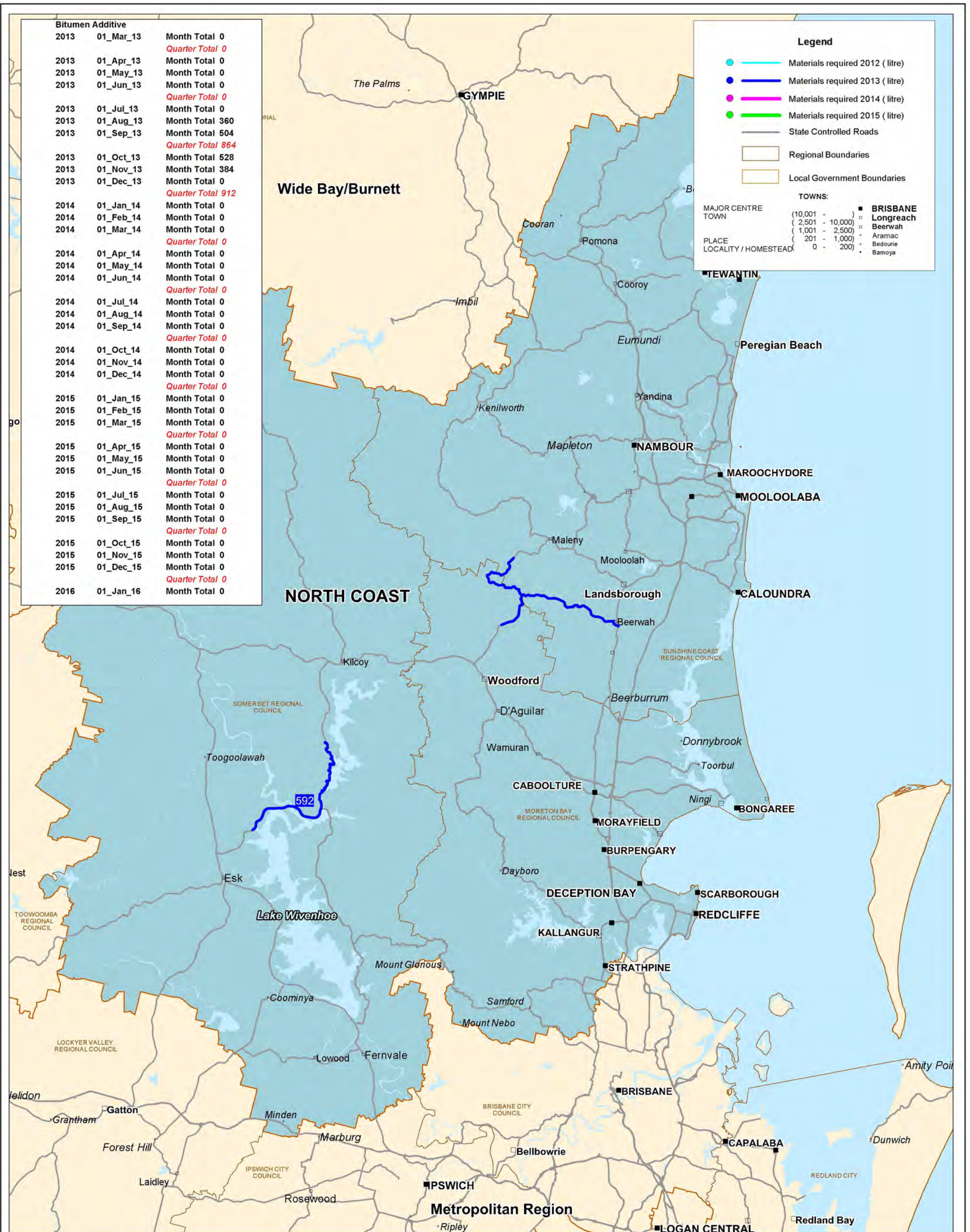

Branch/Unit : **TNRP Mapping Section**

Projection/  
Datum : Map Grid of Australia (MGA) Zone 54,  
Geocentric Datum of Australia (GDA) 1994

File location :  
C:\06 Field Implementation\06-04 GIS\Map Projects\Materials\Feb\_Quarters\NCR\Maps  
NCR\_BITUMEN ADDITIVE WOR

**NCR  
Transport Network Reconstruction Program  
(TNRP)**

**BITUMEN ADDITIVE**

**Transport and Main Roads**

Plan No/ Job No:	Issue: <b>A</b>	Date: <b>03/04/2013</b>
Drawn by: <b>AL</b>	Checked by:	

© The State of Queensland, 2010 © Pitney Bowes Software Pty Ltd, 2010 © QR Limited, 2010 Based on [Dataset - State Digital Road Network (SDRN)] provided with the permission of Pitney Bowes Software Pty Ltd (Current as at 04/10). [Dataset - Rail\_Centre\_Line, May 2010] provided with the permission of QR Limited and other state government datasets. Disclaimer: While every care is taken to ensure the accuracy of this data, Pitney Bowes Software Pty Ltd and/or the State of Queensland and/or QR Limited makes no representations or warranties about its accuracy, reliability, completeness or suitability for any particular purpose and disclaims all responsibility and all liability (including without limitation, liability in negligence) for all expenses, losses, damages (including indirect or consequential damage) and costs which you might incur as a result of the data being inaccurate or incomplete in any way and for any requirements may be subject to change

Material use by project for year 2012

PROJECT	ROAD	S_DATE	E_DATE	c_START	c_END	TOTAL
---------	------	--------	--------	---------	-------	-------

Material use by project for year 2013

PROJECT	ROAD	S_DATE	E_DATE	c_START	c_END	TOTAL
260/405/652	405	12/08/2013	20131122	7.2	33.6	592
263/492/654	492	12/08/2013	20131122	7.2	33.6	592
250/493/652	493	12/08/2013	20131122	7.2	33.6	592

Material use by project for year 2014

PROJECT	ROAD	S_DATE	E_DATE	c_START	c_END	TOTAL
---------	------	--------	--------	---------	-------	-------

Material use by project for year 2015

PROJECT	ROAD	S_DATE	E_DATE	c_START	c_END	TOTAL
---------	------	--------	--------	---------	-------	-------

Branch/Unit: <b>TNRP Mapping Section</b>	<b>North Coast Transport Network Reconstruction Program (TNRP)</b>  <b>BITUMEN ADDITIVE</b>	 <b>Transport and Main Roads</b>	
Projection/ Datum : Geocentric Datum of Australia (GDA) 1994, Lat Long		Plan No/ Job No:	Issue: <b>A</b> Date: <b>03/04/2013</b>
File location : C:\06 Field Implementation\06-04 GIS\Map Projects\Materials\Feb_Quarters\Maps NCR\NCR_BITUMEN ADDITIVE_Project_WCR		Drawn by: <b>AL</b>	Checked by:

© The State of Queensland, 2010. © Pitney Bowes Software Pty Ltd, 2010. © QR Limited, 2010. Based on [Dataset - State Digital Road Network (SDRN)] provided with the permission of Pitney Bowes Software Pty Ltd (Current as at 04/1/10). [Dataset - Rail\_Centre\_Line, May 2010] provided with the permission of QR Limited and other state government datasets.  
Disclaimer: While every care is taken to ensure the accuracy of this data, Pitney Bowes Software Pty Ltd and/or the State of Queensland and/or QR Limited makes no representations or warranties about its accuracy, reliability, completeness or suitability for any particular purpose and disclaims all responsibility and all liability (including without limitation, liability in negligence) for all expenses, losses, damages (including indirect or consequential damage) and costs which you might incur as a result of the data being inaccurate or incomplete in any way and for any requirements may be subject to change

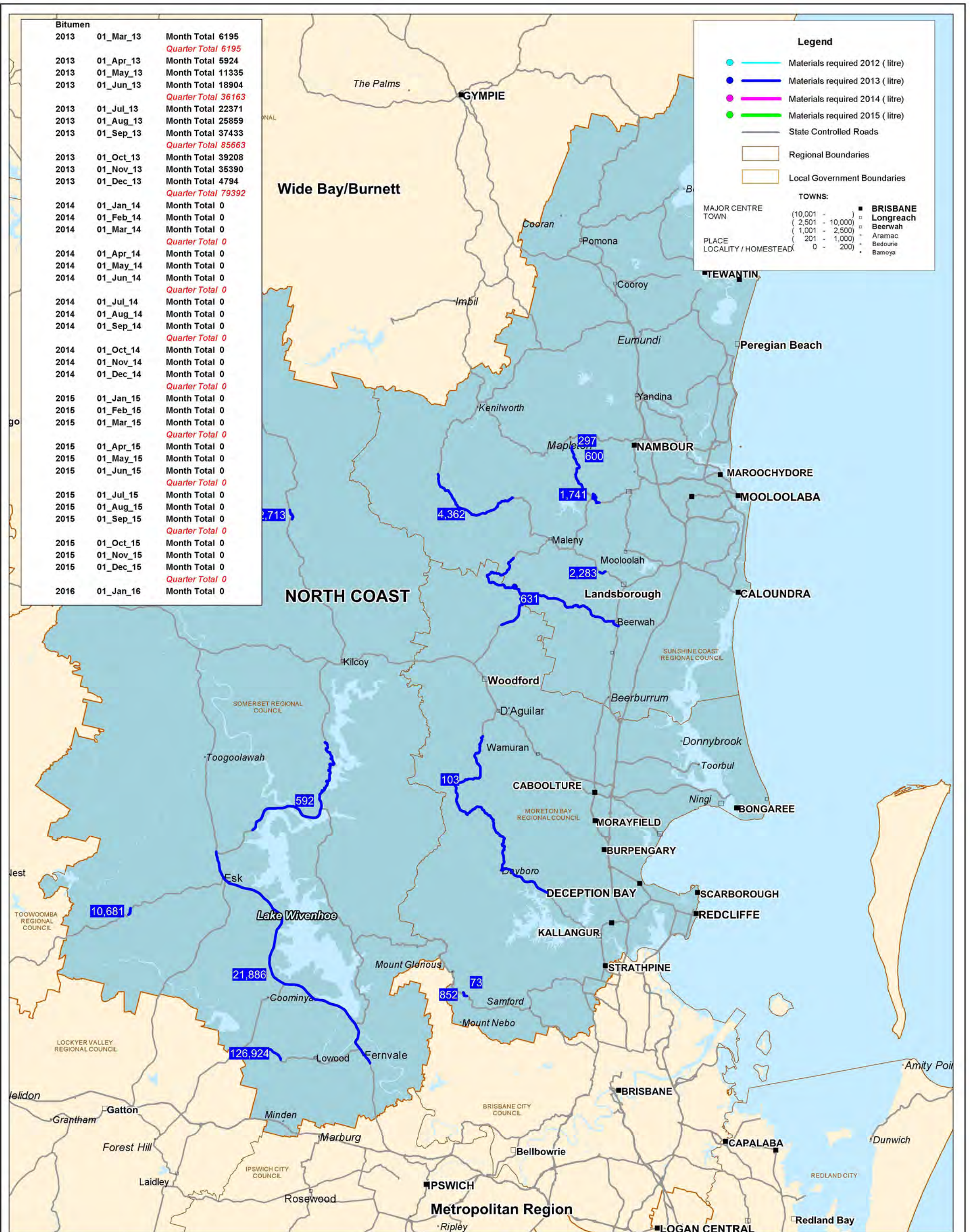

Branch/Unit : **TNRP Mapping Section**

Projection/  
Datum : Map Grid of Australia (MGA) Zone 54,  
Geocentric Datum of Australia (GDA) 1994

File location :  
C:\06 Field Implementation\06-04 GIS\Map Projects\Materials\Feb\_Quarters\NCR\Maps  
NCR\_BITUMEN.WOR

**NCR  
Transport Network Reconstruction Program  
(TNRP)**

**BITUMEN**

Transport and Main Roads

Plan No/ Job No:	Issue: <b>A</b>	Date: <b>03/04/2013</b>
Drawn by: <b>AL</b>	Checked by:	

© The State of Queensland, 2010 © Pitney Bowes Software Pty Ltd, 2010 © QR Limited, 2010. Based on [Dataset - State Digital Road Network (SDRN)] provided with the permission of Pitney Bowes Software Pty Ltd (Current as at 04/1/10). [Dataset - Rail\_Centre\_Line, May 2010] provided with the permission of QR Limited and other state government datasets. Disclaimer: While every care is taken to ensure the accuracy of this data, Pitney Bowes Software Pty Ltd and/or the State of Queensland and/or QR Limited makes no representations or warranties about its accuracy, reliability, completeness or suitability for any particular purpose and disclaims all responsibility and all liability (including without limitation, liability in negligence) for all expenses, losses, damages (including indirect or consequential damage) and costs which you might incur as a result of the data being inaccurate or incomplete in any way and for any requirements may be subject to change.

Material use by project for year 2012

PROJECT	ROAD	S_DATE	E_DATE	c_START	c_END	TOTAL
---------	------	--------	--------	---------	-------	-------

Material use by project for year 2013

PROJECT	ROAD	S_DATE	E_DATE	c_START	c_END	TOTAL
250/401/652	401	29-Nov-11 A	20130531	16.87	55.47	103
250/402/652	402	01-Aug-12 A	20130308	11.3	12.25	73
250/402/651	402	13-Sep-12 A	20130601	11.3	12.25	852
260/405/652	405	12/08/2013	20131122	7.2	33.6	592
260/40B/651	40B	01-Sep-11 A	20130511	41.5	44.6	12491
260/412/653	412	17/05/2013	20131202	21.5	25.38	126924
260/414/652	414	01/07/2013	20131109	15.7	16.8	10681
260/42A/653	42A	12/06/2013	20131208	13.3	58	21886
260/491/651	491	09/05/2013	20131216	25.67	27.42	22713
263/492/654	492	12/08/2013	20131122	7.2	33.6	592
250/493/652	493	12/08/2013	20131122	7.2	33.6	592
250/493/651	493	29/07/2013	20131103	18.44	18.44	631
263/494/651	494	16/05/2013	20131201	4.05	5	2283
263/495/652	495	16/05/2013	20131201	10.49	26	4362
263/496/651	496	01/07/2013	20131103	6.4	6.44	297
263/498/651	498	02-Dec-11 A	20130705	8.52	12.1	1741
263/499/651	499	05/10/2013	20131121	1	8	600

Material use by project for year 2014

PROJECT	ROAD	S_DATE	E_DATE	c_START	c_END	TOTAL
---------	------	--------	--------	---------	-------	-------

Material use by project for year 2015

PROJECT	ROAD	S_DATE	E_DATE	c_START	c_END	TOTAL
---------	------	--------	--------	---------	-------	-------

Branch/Unit : <b>TNRP Mapping Section</b>	<b>North Coast Transport Network Reconstruction Program (TNRP)</b>  <b>BITUMEN</b>	 <b>Transport and Main Roads</b>	
Projection/ Datum : Geocentric Datum of Australia (GDA) 1994, Lat Long		Plan No/ Job No:	Issue: <b>A</b> Date: 03/04/2013
File location : C:\06 Field Implementation\06-04 GIS\Map Projects\Materials\Feb_Quarters\Maps NCR\NCR_BITUMEN_Project_WOR		Drawn by: AL	Checked by:

© The State of Queensland, 2010. © Pitney Bowes Software Pty Ltd, 2010. © QR Limited, 2010. Based on [Dataset - State Digital Road Network (SDRN)] provided with the permission of Pitney Bowes Software Pty Ltd (Current as at 04/10). [Dataset - Rail\_Centre\_Line, May 2010] provided with the permission of QR Limited and other state government datasets.  
Disclaimer: While every care is taken to ensure the accuracy of this data, Pitney Bowes Software Pty Ltd and/or the State of Queensland and/or QR Limited makes no representations or warranties about its accuracy, reliability, completeness or suitability for any particular purpose and disclaims all responsibility and all liability (including without limitation, liability in negligence) for all expenses, losses, damages (including indirect or consequential damage) and costs which you might incur as a result of the data being inaccurate or incomplete in any way and for any requirements may be subject to change

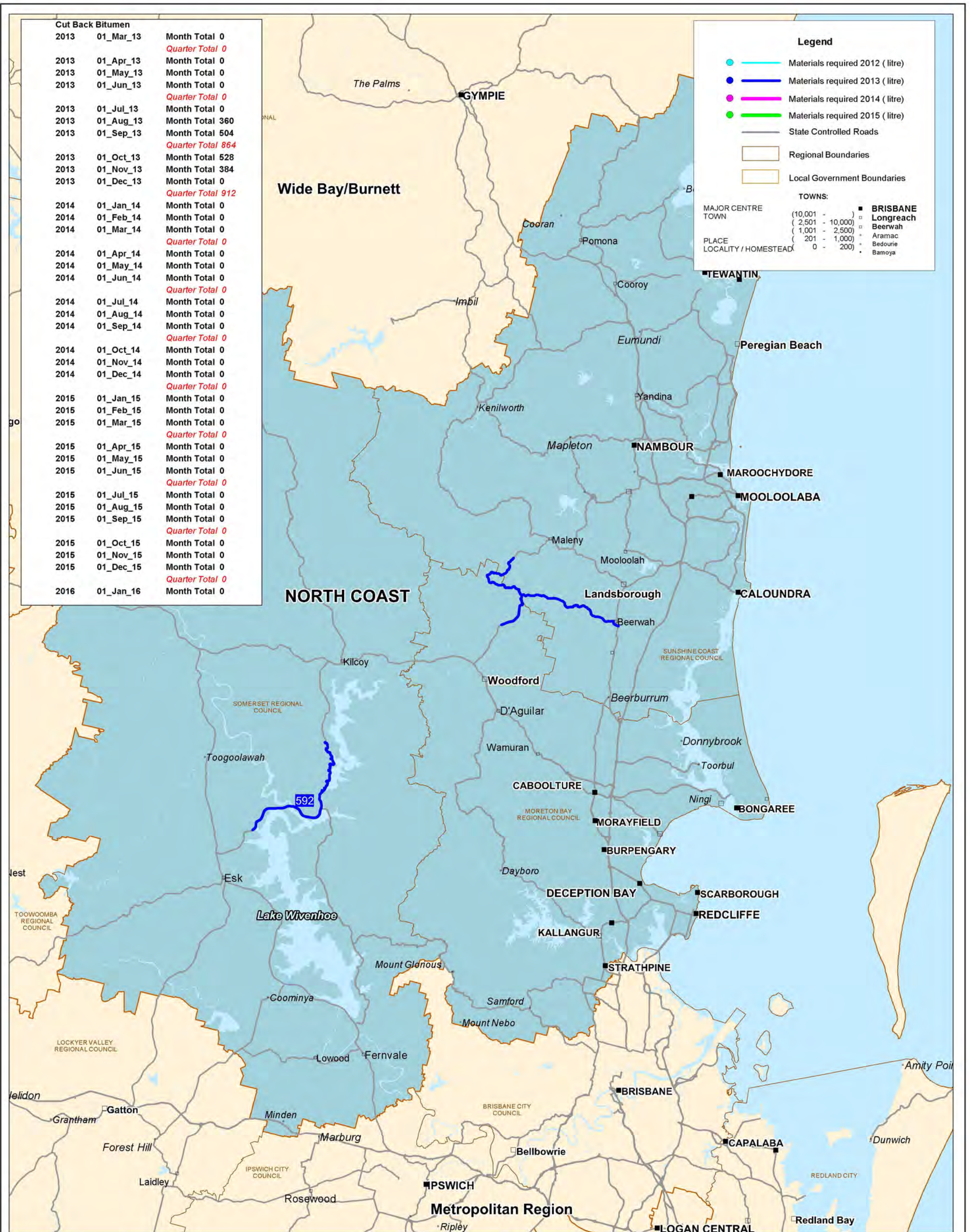

Branch/Unit : **TNRP Mapping Section**

Projection/  
Datum : Map Grid of Australia (MGA) Zone 54,  
Geocentric Datum of Australia (GDA) 1994

File location :  
C:\06 Field Implementation\06-04 GIS\Map Projects\Materials\Feb\_Quarters\NCR\Maps  
NCR\_CUT BACK BITUMEN.WOR

**NCR  
Transport Network Reconstruction Program  
(TNRP)**

**CUT BACK BITUMEN**

**Transport and Main Roads**

Plan No/ Job No:	Issue: <b>A</b>	Date: <b>03/04/2013</b>
Drawn by: <b>AL</b>	Checked by:	

© The State of Queensland, 2010 © Pitney Bowes Software Pty Ltd, 2010 © QR Limited, 2010 Based on [Dataset - State Digital Road Network (SDRN)] provided with the permission of Pitney Bowes Software Pty Ltd (Current as at 04/10). [Dataset - Rail\_Centre\_Line, May 2010] provided with the permission of QR Limited and other state government datasets. Disclaimer: While every care is taken to ensure the accuracy of this data, Pitney Bowes Software Pty Ltd and/or the State of Queensland and/or QR Limited makes no representations or warranties about its accuracy, reliability, completeness or suitability for any particular purpose and disclaims all responsibility and all liability (including without limitation, liability in negligence) for all expenses, losses, damages (including indirect or consequential damage) and costs which you might incur as a result of the data being inaccurate or incomplete in any way and for any requirements may be subject to change

Material use by project for year 2012

PROJECT	ROAD	S_DATE	E_DATE	c_START	c_END	TOTAL
---------	------	--------	--------	---------	-------	-------

Material use by project for year 2013

PROJECT	ROAD	S_DATE	E_DATE	c_START	c_END	TOTAL
260/405/652	405	12/08/2013	20131122	7.2	33.6	592
263/492/654	492	12/08/2013	20131122	7.2	33.6	592
250/493/652	493	12/08/2013	20131122	7.2	33.6	592

Material use by project for year 2014

PROJECT	ROAD	S_DATE	E_DATE	c_START	c_END	TOTAL
---------	------	--------	--------	---------	-------	-------

Material use by project for year 2015

PROJECT	ROAD	S_DATE	E_DATE	c_START	c_END	TOTAL
---------	------	--------	--------	---------	-------	-------

Branch/Unit: <b>TNRP Mapping Section</b>	<b>North Coast Transport Network Reconstruction Program (TNRP)</b>	 <b>Transport and Main Roads</b>	
Projection/ Datum : Geocentric Datum of Australia (GDA) 1994, Lat Long		Plan No/ Job No:	Issue: <b>A</b> Date: <b>03/04/2013</b>
File location : C:\06 Field Implementation\06-04 GIS\Map Projects\Materials\Feb_Quarters\Maps NCR\NCR_CUT BACK BITUMEN_Project_WOR		Drawn by: <b>AL</b>	Checked by:
<b>CUT BACK BITUMEN</b>			

© The State of Queensland, 2010. © Pitney Bowes Software Pty Ltd, 2010. © QR Limited, 2010. Based on [Dataset - State Digital Road Network (SDRN)] provided with the permission of Pitney Bowes Software Pty Ltd (Current as at 04/10). [Dataset - Rail\_Centre\_Line, May 2010] provided with the permission of QR Limited and other state government datasets.  
Disclaimer: While every care is taken to ensure the accuracy of this data, Pitney Bowes Software Pty Ltd and/or the State of Queensland and/or QR Limited makes no representations or warranties about its accuracy, reliability, completeness or suitability for any particular purpose and disclaims all responsibility and all liability (including without limitation, liability in negligence) for all expenses, losses, damages (including indirect or consequential damage) and costs which you might incur as a result of the data being inaccurate or incomplete in any way and for any requirements may be subject to change

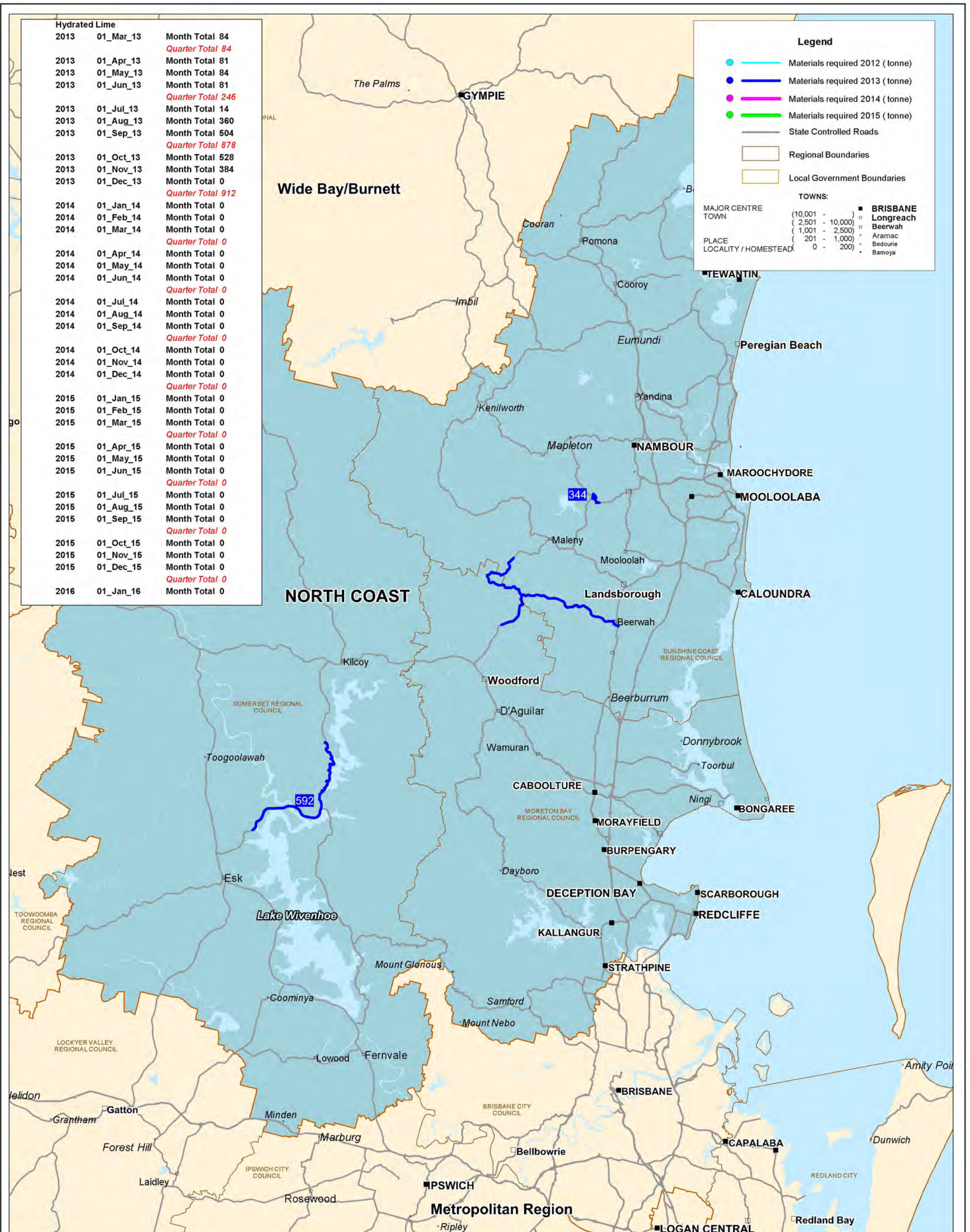

Branch/Unit : **TNRP Mapping Section**

Projection/  
Datum : Map Grid of Australia (MGA) Zone 54,  
Geocentric Datum of Australia (GDA) 1994

File location :  
C:\06 Field Implementation\06-04 GIS\Map Projects\Materials\Feb\_Quarters\NCR\Maps  
NCR\_Hydrated Lime.WOR

**NCR  
Transport Network Reconstruction Program  
(TNRP)**

**Hydrated Lime**

**Transport and Main Roads**

Plan No/ Job No:	Issue: <b>A</b>	Date: <b>03/04/2013</b>
Drawn by: <b>AL</b>	Checked by:	

© The State of Queensland, 2010 © Pitney Bowes Software Pty Ltd, 2010 © QR Limited, 2010 Based on [Dataset - State Digital Road Network (SDRN)] provided with the permission of Pitney Bowes Software Pty Ltd (Current as at 04/1/10). [Dataset - Rail\_Centre\_Line, May 2010] provided with the permission of QR Limited and other state government datasets. Disclaimer: While every care is taken to ensure the accuracy of this data, Pitney Bowes Software Pty Ltd and/or the State of Queensland and/or QR Limited makes no representations or warranties about its accuracy, reliability, completeness or suitability for any particular purpose and disclaims all responsibility and all liability (including without limitation, liability in negligence) for all expenses, losses, damages (including indirect or consequential damage) and costs which you might incur as a result of the data being inaccurate or incomplete in any way and for any requirements may be subject to change

Material use by project for year 2012

PROJECT	ROAD	S_DATE	E_DATE	c_START	c_END	TOTAL
---------	------	--------	--------	---------	-------	-------

Material use by project for year 2013

PROJECT	ROAD	S_DATE	E_DATE	c_START	c_END	TOTAL
260/405/652	405	12/08/2013	20131122	7.2	33.6	592
263/492/654	492	12/08/2013	20131122	7.2	33.6	592
250/493/652	493	12/08/2013	20131122	7.2	33.6	592
263/498/651	498	02-Dec-11 A	20130705	8.52	12.1	344

Material use by project for year 2014

PROJECT	ROAD	S_DATE	E_DATE	c_START	c_END	TOTAL
---------	------	--------	--------	---------	-------	-------

Material use by project for year 2015

PROJECT	ROAD	S_DATE	E_DATE	c_START	c_END	TOTAL
---------	------	--------	--------	---------	-------	-------

Branch/Unit: <b>TNRP Mapping Section</b>	<b>North Coast Transport Network Reconstruction Program (TNRP)</b>  <b>Hydrated Lime</b>	 Transport and Main Roads	
Projection/ Datum : Geocentric Datum of Australia (GDA) 1994, Lat Long		Plan No/ Job No:	Issue: <b>A</b> Date: 03/04/2013
File location : C:\06 Field Implementation\06-04 GIS\Map Projects\Materials\Feb_Quarters\Maps NCR\NCR_Hydrated Lime_Project_WOR		Drawn by: AL	Checked by:

© The State of Queensland, 2010. © Pitney Bowes Software Pty Ltd, 2010. © QR Limited, 2010. Based on [Dataset - State Digital Road Network (SDRN)] provided with the permission of Pitney Bowes Software Pty Ltd (Current as at 04/10). [Dataset - Rail\_Centre\_Line, May 2010] provided with the permission of QR Limited and other state government datasets.  
Disclaimer: While every care is taken to ensure the accuracy of this data, Pitney Bowes Software Pty Ltd and/or the State of Queensland and/or QR Limited makes no representations or warranties about its accuracy, reliability, completeness or suitability for any particular purpose and disclaims all responsibility and all liability (including without limitation, liability in negligence) for all expenses, losses, damages (including indirect or consequential damage) and costs which you might incur as a result of the data being inaccurate or incomplete in any way and for any requirements may be subject to change

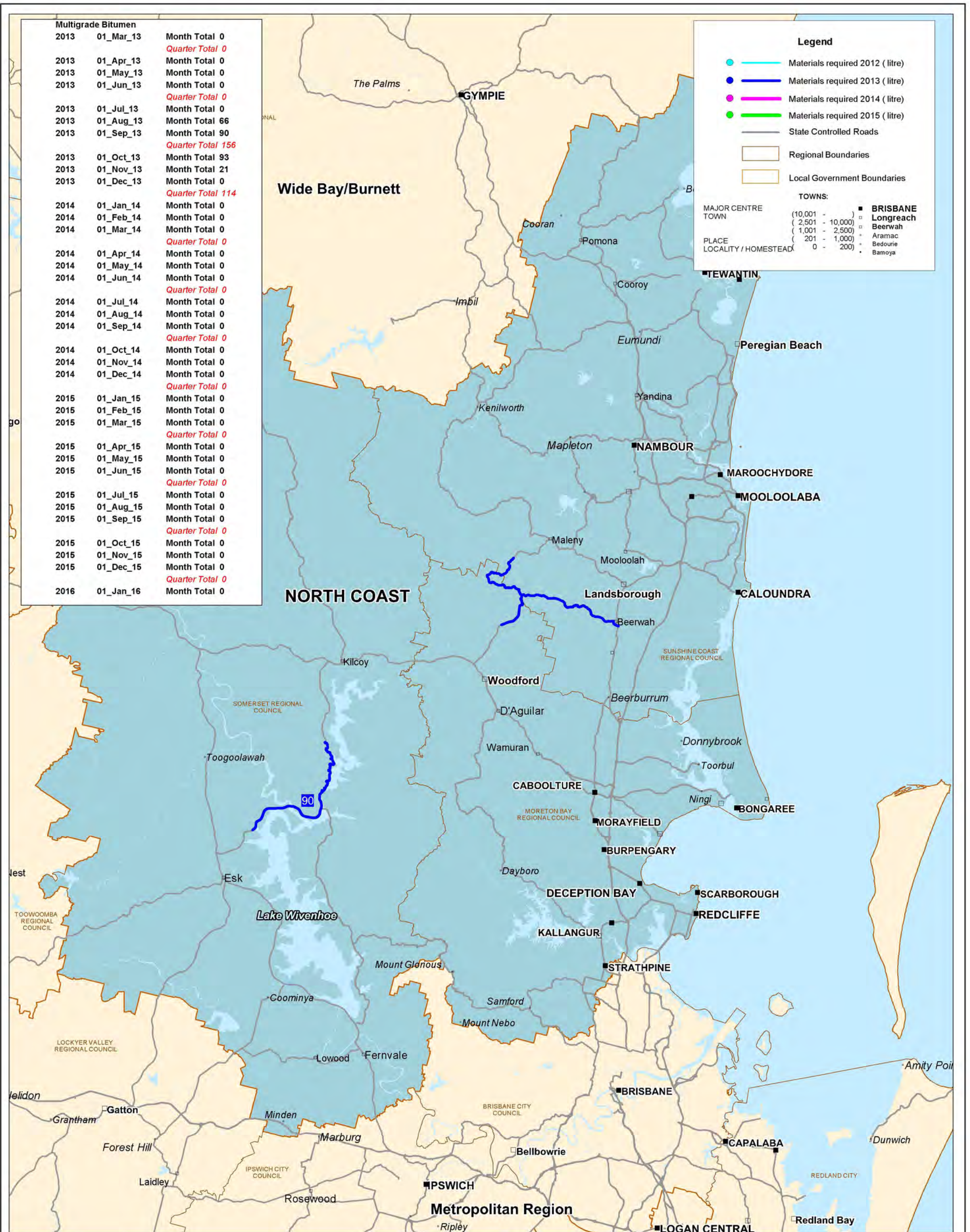

Branch/Unit : **TNRP Mapping Section**

Projection/  
Datum : Map Grid of Australia (MGA) Zone 54,  
Geocentric Datum of Australia (GDA) 1994

File location :  
C:\06 Field Implementation\06-04 GIS\Map Projects\Materials\Feb\_Quarters\NCR\Maps  
NCR\_Multigrade Bitumen.WOR

**NCR  
Transport Network Reconstruction Program  
(TNRP)**

**Multigrade Bitumen**

Transport and Main Roads

Plan No/ Job No:	Issue: <b>A</b>	Date: <b>03/04/2013</b>
Drawn by: <b>AL</b>	Checked by:	

© The State of Queensland, 2010 © Pitney Bowes Software Pty Ltd, 2010 © QR Limited, 2010 Based on [Dataset - State Digital Road Network (SDRN)] provided with the permission of Pitney Bowes Software Pty Ltd (Current as at 04/1/10). [Dataset - Rail\_Centre\_Line, May 2010] provided with the permission of QR Limited and other state government datasets. Disclaimer: While every care is taken to ensure the accuracy of this data, Pitney Bowes Software Pty Ltd and/or the State of Queensland and/or QR Limited makes no representations or warranties about its accuracy, reliability, completeness or suitability for any particular purpose and disclaims all responsibility and all liability (including without limitation, liability in negligence) for all expenses, losses, damages (including indirect or consequential damage) and costs which you might incur as a result of the data being inaccurate or incomplete in any way and for any requirements may be subject to change

Material use by project for year 2012

PROJECT	ROAD	S_DATE	E_DATE	c_START	c_END	TOTAL
---------	------	--------	--------	---------	-------	-------

Material use by project for year 2013

PROJECT	ROAD	S_DATE	E_DATE	c_START	c_END	TOTAL
260/405/652	405	10/08/2013	20131107	7.2	33.6	90
263/492/654	492	10/08/2013	20131107	7.2	33.6	90
250/493/652	493	10/08/2013	20131107	7.2	33.6	90

Material use by project for year 2014

PROJECT	ROAD	S_DATE	E_DATE	c_START	c_END	TOTAL
---------	------	--------	--------	---------	-------	-------

Material use by project for year 2015

PROJECT	ROAD	S_DATE	E_DATE	c_START	c_END	TOTAL
---------	------	--------	--------	---------	-------	-------

Branch/Unit: <b>TNRP Mapping Section</b>	<b>North Coast Transport Network Reconstruction Program (TNRP)</b>  <b>Multigrade Bitumen</b>	 Transport and Main Roads	
Projection/ Datum : Geocentric Datum of Australia (GDA) 1994, Lat Long		Plan No/ Job No:	Issue: <b>A</b> Date: 03/04/2013
File location : C:\06 Field Implementation\06-04 GIS\Map Projects\Materials\Feb_Quarters\Maps NCR\NCR_Multigrade Bitumen_Project_WOR		Drawn by: AL	Checked by:

© The State of Queensland, 2010. © Pitney Bowes Software Pty Ltd, 2010. © QR Limited, 2010. Based on [Dataset - State Digital Road Network (SDRN)] provided with the permission of Pitney Bowes Software Pty Ltd (Current as at 04/10). [Dataset - Rail\_Centre\_Line, May 2010] provided with the permission of QR Limited and other state government datasets.  
Disclaimer: While every care is taken to ensure the accuracy of this data, Pitney Bowes Software Pty Ltd and/or the State of Queensland and/or QR Limited makes no representations or warranties about its accuracy, reliability, completeness or suitability for any particular purpose and disclaims all responsibility and all liability (including without limitation, liability in negligence) for all expenses, losses, damages (including indirect or consequential damages) and costs which you might incur as a result of the data being inaccurate or incomplete in any way and for any requirements may be subject to change

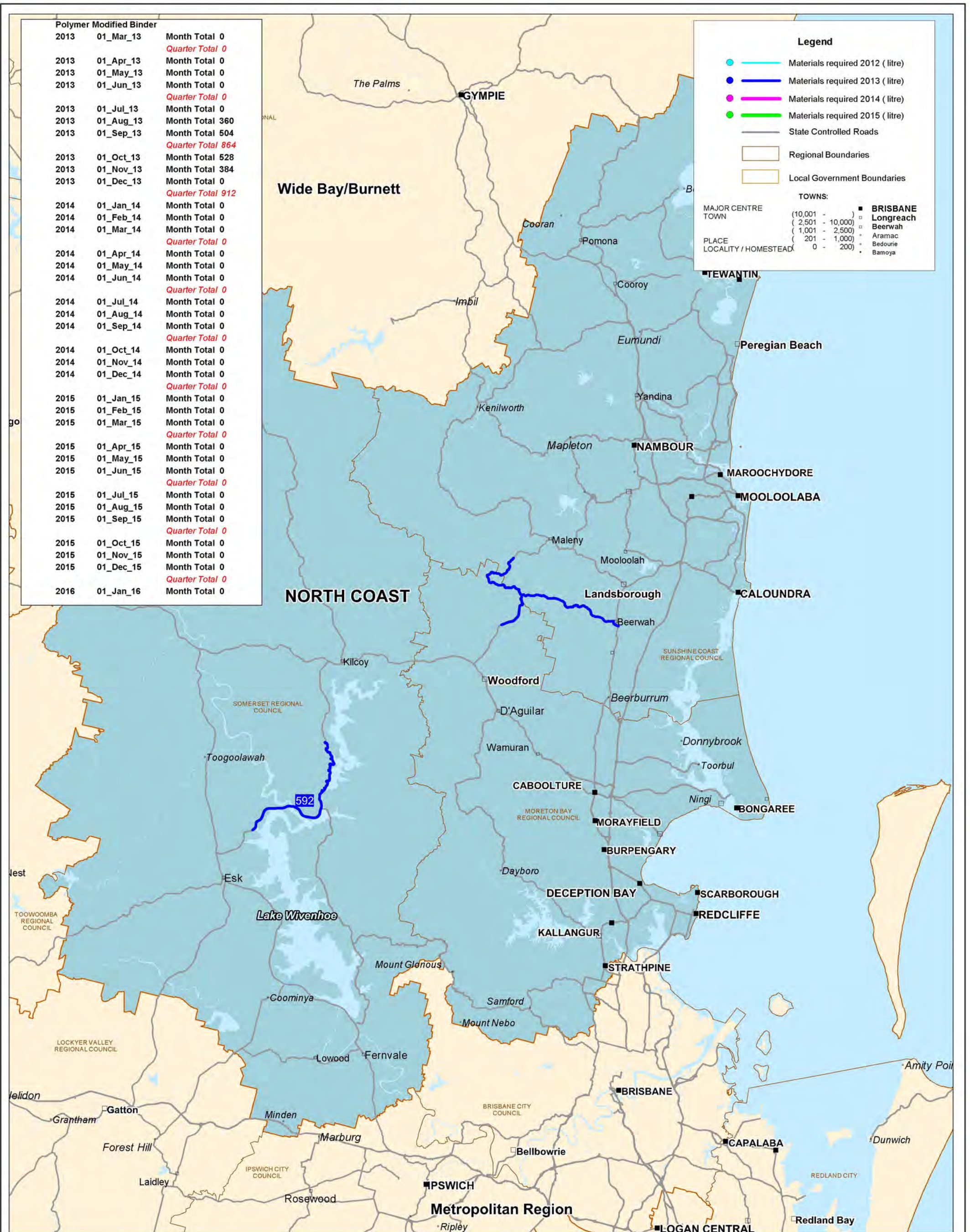

Branch/Unit : **TNRP Mapping Section**

Projection/  
Datum : Map Grid of Australia (MGA) Zone 54,  
Geocentric Datum of Australia (GDA) 1994

File location :  
C:\06 Field Implementation\06-04 GIS\Map Projects\Materials\Feb\_Quarters\NCR\Maps  
NCR\_Polymer Modified Binder.WOR

**NCR  
Transport Network Reconstruction Program  
(TNRP)**

**Polymer Modified Binder**

**Transport and Main Roads**

Plan No/ Job No:	Issue: <b>A</b>	Date: <b>03/04/2013</b>
Drawn by: <b>AL</b>	Checked by:	

© The State of Queensland, 2010 © Pitney Bowes Software Pty Ltd, 2010 © QR Limited, 2010 Based on [Dataset - State Digital Road Network (SDRN)] provided with the permission of Pitney Bowes Software Pty Ltd (Current as at 04/10), [Dataset - Rail\_Centre\_Line, May 2010] provided with the permission of QR Limited and other state government datasets. Disclaimer: While every care is taken to ensure the accuracy of this data, Pitney Bowes Software Pty Ltd and/or the State of Queensland and/or QR Limited makes no representations or warranties about its accuracy, reliability, completeness or suitability for any particular purpose and disclaims all responsibility and all liability (including without limitation, liability in negligence) for all expenses, losses, damages (including indirect or consequential damage) and costs which you might incur as a result of the data being inaccurate or incomplete in any way and for any requirements may be subject to change

Material use by project for year 2012

PROJECT	ROAD	S_DATE	E_DATE	c_START	c_END	TOTAL
---------	------	--------	--------	---------	-------	-------

Material use by project for year 2013

PROJECT	ROAD	S_DATE	E_DATE	c_START	c_END	TOTAL
260/405/652	405	12/08/2013	20131122	7.2	33.6	592
263/492/654	492	12/08/2013	20131122	7.2	33.6	592
250/493/652	493	12/08/2013	20131122	7.2	33.6	592

Material use by project for year 2014

PROJECT	ROAD	S_DATE	E_DATE	c_START	c_END	TOTAL
---------	------	--------	--------	---------	-------	-------

Material use by project for year 2015

PROJECT	ROAD	S_DATE	E_DATE	c_START	c_END	TOTAL
---------	------	--------	--------	---------	-------	-------

Branch/Unit: <b>TNRP Mapping Section</b>	<b>North Coast Transport Network Reconstruction Program (TNRP)</b>	 <b>Transport and Main Roads</b>			
Projection/ Datum : Geocentric Datum of Australia (GDA) 1994, Lat Long		<b>Polymer Modified Binder</b>	Plan No/ Job No:	Issue: <b>A</b>	Date: <b>03/04/2013</b>
File location : C:\06 Field Implementation\06-04 GIS\Map Projects\Materials\Feb_Quarters\Maps NCR\NCR_Polymer Modified Binder_Project_WOR		Drawn by: AL	Checked by:		

© The State of Queensland, 2010. © Pitney Bowes Software Pty Ltd, 2010. © QR Limited, 2010. Based on [Dataset - State Digital Road Network (SDRN)] provided with the permission of Pitney Bowes Software Pty Ltd (Current as at 04/10). [Dataset - Rail\_Centre\_Line, May 2010] provided with the permission of QR Limited and other state government datasets.  
Disclaimer: While every care is taken to ensure the accuracy of this data, Pitney Bowes Software Pty Ltd and/or the State of Queensland and/or QR Limited makes no representations or warranties about its accuracy, reliability, completeness or suitability for any particular purpose and disclaims all responsibility and all liability (including without limitation, liability in negligence) for all expenses, losses, damages (including indirect or consequential damages) and costs which you might incur as a result of the data being inaccurate or incomplete in any way and for any requirements may be subject to change

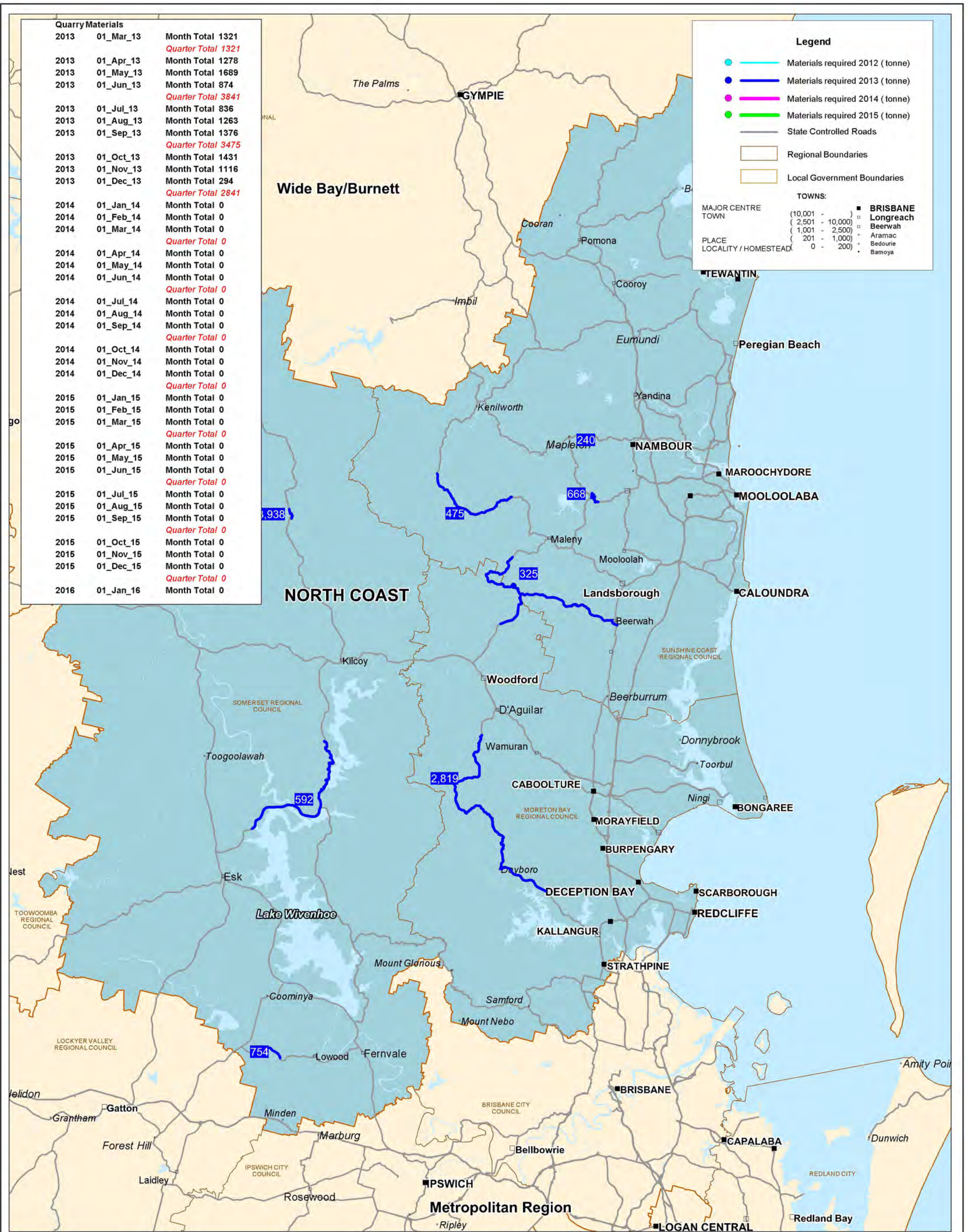

Branch/Unit : **TNRP Mapping Section**

Projection/  
Datum : Map Grid of Australia (MGA) Zone 54,  
Geocentric Datum of Australia (GDA) 1994

File location :  
C:\06 Field Implementation\06-04 GIS\Map Projects\Materials\Feb\_Quarters\NCR\Maps  
NCR\_QUARRY\_MATERIALS.WOR

**NCR  
Transport Network Reconstruction Program  
(TNRP)**

**QUARRY MATERIALS**

Transport and Main Roads

Plan No/ Job No:	Issue: <b>A</b>	Date: <b>03/04/2013</b>
Drawn by: <b>AL</b>	Checked by:	

© The State of Queensland, 2010 © Pitney Bowes Software Pty Ltd, 2010 © QR Limited, 2010 Based on [Dataset - State Digital Road Network (SDRN)] provided with the permission of Pitney Bowes Software Pty Ltd (Current as at 04/1/10). [Dataset - Rail\_Centre\_Line, May 2010] provided with the permission of QR Limited and other state government datasets. Disclaimer: While every care is taken to ensure the accuracy of this data, Pitney Bowes Software Pty Ltd and/or the State of Queensland and/or QR Limited makes no representations or warranties about its accuracy, reliability, completeness or suitability for any particular purpose and disclaims all responsibility and all liability (including without limitation, liability in negligence) for all expenses, losses, damages (including indirect or consequential damage) and costs which you might incur as a result of the data being inaccurate or incomplete in any way and for any requirements may be subject to change.

Material use by project for year 2012

PROJECT	ROAD	S_DATE	E_DATE	c_START	c_END	TOTAL
---------	------	--------	--------	---------	-------	-------

Material use by project for year 2013

PROJECT	ROAD	S_DATE	E_DATE	c_START	c_END	TOTAL
250/401/652	401	29-Nov-11 A	20130531	16.87	55.47	2819
260/405/652	405	12/08/2013	20131122	7.2	33.6	592
260/40B/651	40B	01-Sep-11 A	20130511	41.5	44.6	483
260/412/653	412	17/05/2013	20131202	21.5	25.38	754
260/491/651	491	09/05/2013	20131216	25.67	27.42	3938
263/492/654	492	12/08/2013	20131122	7.2	33.6	592
250/493/652	493	12/08/2013	20131122	7.2	33.6	592
250/493/651	493	29/07/2013	20131103	18.44	18.44	325
263/495/652	495	16/05/2013	20131201	10.49	26	475
263/496/651	496	01/07/2013	20131103	6.4	6.44	240
263/498/651	498	02-Dec-11 A	20130705	8.52	12.1	668

Material use by project for year 2014

PROJECT	ROAD	S_DATE	E_DATE	c_START	c_END	TOTAL
---------	------	--------	--------	---------	-------	-------

Material use by project for year 2015

PROJECT	ROAD	S_DATE	E_DATE	c_START	c_END	TOTAL
---------	------	--------	--------	---------	-------	-------

Branch/Unit : <b>TNRP Mapping Section</b>	<b>North Coast Transport Network Reconstruction Program (TNRP)</b>	 <b>Transport and Main Roads</b>		
Projection/ Datum : Geocentric Datum of Australia (GDA) 1994, Lat Long		Plan No/ Job No:	Issue: <b>A</b>	Date: <b>03/04/2013</b>
File location : C:\06 Field Implementation\06-04 GIS\Map Projects\Materials\Feb_Quarters\Maps NCR\NCR_QUARRY MATERIALS_Project_WOR		<b>QUARRY MATERIALS</b>		Drawn by: AL

© The State of Queensland, 2010. © Pitney Bowes Software Pty Ltd, 2010. © QR Limited, 2010. Based on [Dataset - State Digital Road Network (SDRN)] provided with the permission of Pitney Bowes Software Pty Ltd (Current as at 04/10). [Dataset - Rail\_Centre\_Line, May 2010] provided with the permission of QR Limited and other state government datasets.  
Disclaimer: While every care is taken to ensure the accuracy of this data, Pitney Bowes Software Pty Ltd and/or the State of Queensland and/or QR Limited makes no representations or warranties about its accuracy, reliability, completeness or suitability for any particular purpose and disclaims all responsibility and all liability (including without limitation, liability in negligence) for all expenses, losses, damages (including indirect or consequential damage) and costs which you might incur as a result of the data being inaccurate or incomplete in any way and for any requirements may be subject to change

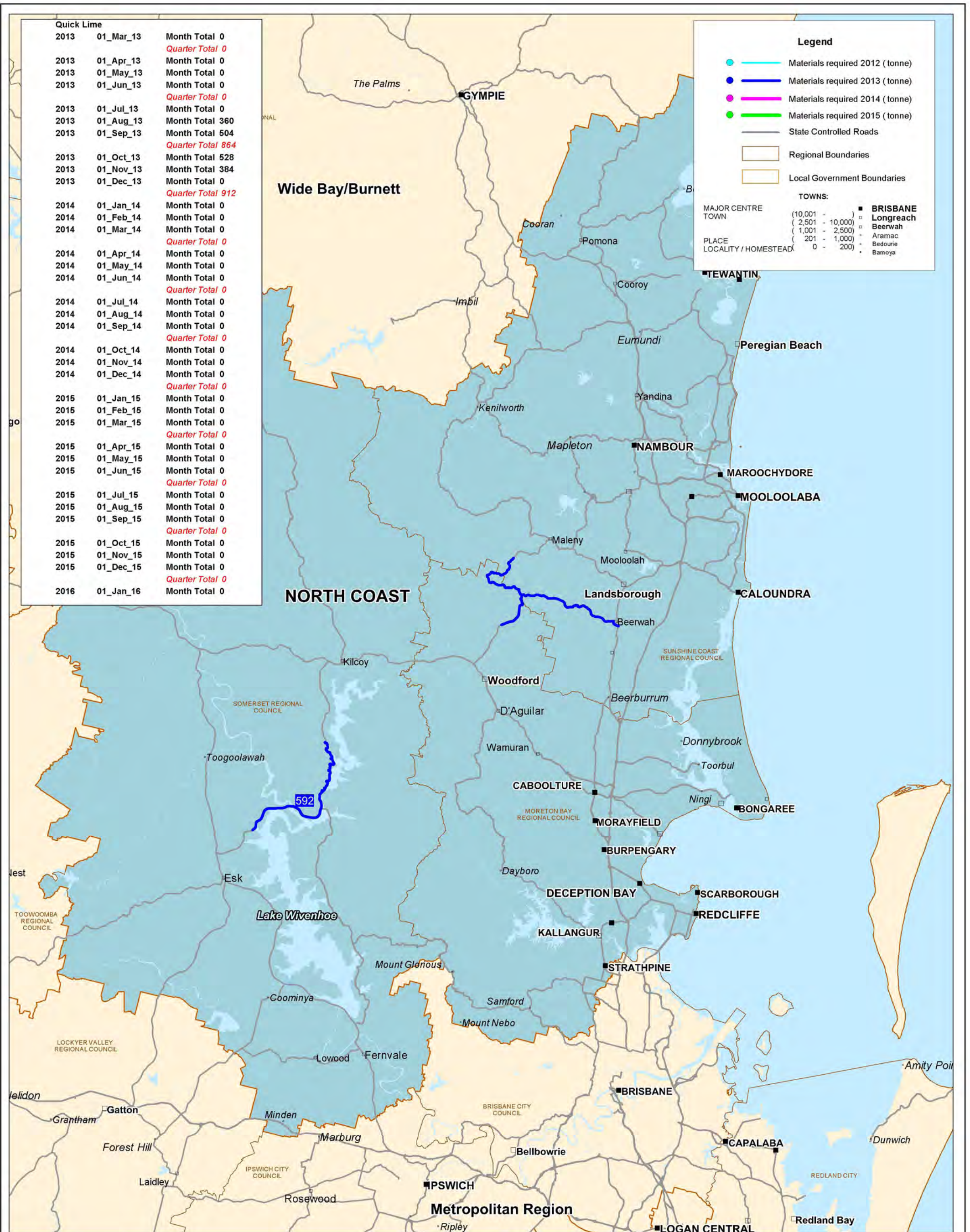

Branch/Unit : **TNRP Mapping Section**

Projection/  
Datum : Map Grid of Australia (MGA) Zone 54,  
Geocentric Datum of Australia (GDA) 1994

File location :  
C:\06 Field Implementation\06-04 GIS\Map Projects\Materials\Feb\_Quarters\NCR\Maps  
NCR\_Quick Lime.WOR

**NCR  
Transport Network Reconstruction Program  
(TNRP)**

**Quick Lime**

**Transport and Main Roads**

Plan No/ Job No:	Issue: <b>A</b>	Date: <b>03/04/2013</b>
Drawn by: <b>AL</b>	Checked by:	

© The State of Queensland, 2010 © Pitney Bowes Software Pty Ltd, 2010 © QR Limited, 2010 Based on [Dataset - State Digital Road Network (SDRN)] provided with the permission of Pitney Bowes Software Pty Ltd (Current as at 04/1/10). [Dataset - Rail\_Centre\_Line, May 2010] provided with the permission of QR Limited and other state government datasets. Disclaimer: While every care is taken to ensure the accuracy of this data, Pitney Bowes Software Pty Ltd and/or the State of Queensland and/or QR Limited makes no representations or warranties about its accuracy, reliability, completeness or suitability for any particular purpose and disclaims all responsibility and all liability (including without limitation, liability in negligence) for all expenses, losses, damages (including indirect or consequential damage) and costs which you might incur as a result of the data being inaccurate or incomplete in any way and for any requirements may be subject to change.

Material use by project for year 2012

PROJECT	ROAD	S_DATE	E_DATE	c_START	c_END	TOTAL
---------	------	--------	--------	---------	-------	-------

Material use by project for year 2013

PROJECT	ROAD	S_DATE	E_DATE	c_START	c_END	TOTAL
260/405/652	405	12/08/2013	20131122	7.2	33.6	592
263/492/654	492	12/08/2013	20131122	7.2	33.6	592
250/493/652	493	12/08/2013	20131122	7.2	33.6	592

Material use by project for year 2014

PROJECT	ROAD	S_DATE	E_DATE	c_START	c_END	TOTAL
---------	------	--------	--------	---------	-------	-------

Material use by project for year 2015

PROJECT	ROAD	S_DATE	E_DATE	c_START	c_END	TOTAL
---------	------	--------	--------	---------	-------	-------

Branch/Unit: <b>TNRP Mapping Section</b>	<b>North Coast Transport Network Reconstruction Program (TNRP)</b>	 <b>Transport and Main Roads</b>	
Projection/ Datum : Geocentric Datum of Australia (GDA) 1994, Lat Long		<b>Quick Lime</b>	
File location : C:\06 Field Implementation\06-04 GIS\Map Projects\Materials\Feb_Quarters\Maps NCR\NCR_QuickLime_Project_WQR		Plan No/ Job No:	Issue: <b>A</b>
	Drawn by: AL	Checked by:	

© The State of Queensland, 2010. © Pitney Bowes Software Pty Ltd, 2010. © QR Limited, 2010. Based on [Dataset - State Digital Road Network (SDRN)] provided with the permission of Pitney Bowes Software Pty Ltd (Current as at 04/1/10). [Dataset - Rail\_Centre\_Line, May 2010] provided with the permission of QR Limited and other state government datasets.  
Disclaimer: While every care is taken to ensure the accuracy of this data, Pitney Bowes Software Pty Ltd and/or the State of Queensland and/or QR Limited makes no representations or warranties about its accuracy, reliability, completeness or suitability for any particular purpose and disclaims all responsibility and all liability (including without limitation, liability in negligence) for all expenses, losses, damages (including indirect or consequential damage) and costs which you might incur as a result of the data being inaccurate or incomplete in any way and for any requirements may be subject to change

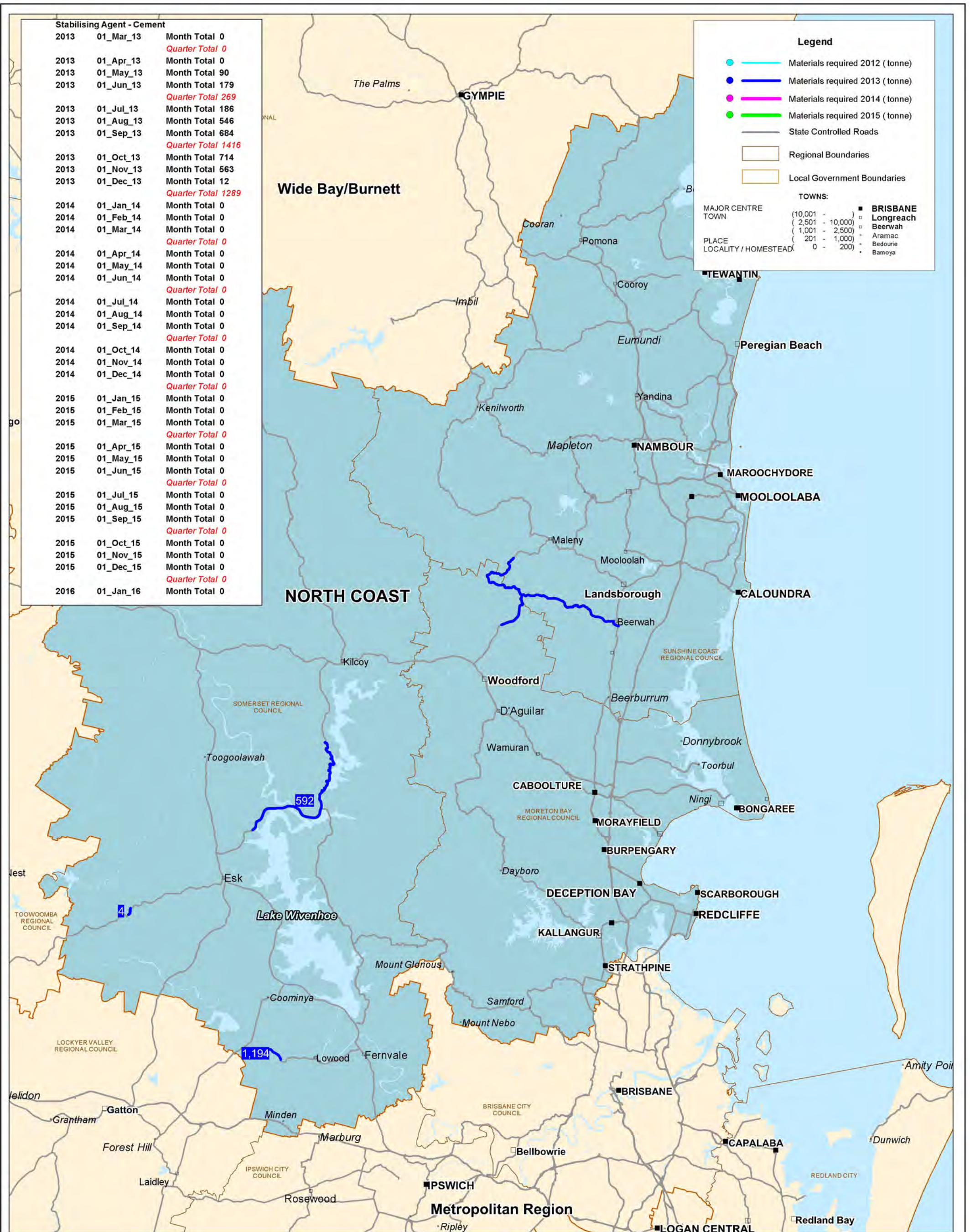

Branch/Unit : **TNRP Mapping Section**

Projection/  
Datum : Map Grid of Australia (MGA) Zone 54,  
Geocentric Datum of Australia (GDA) 1994

File location :  
C:\06 Field Implementation\06-04 GISMap Projects\Materials\Feb\_Quarters\NCR\Maps  
NCR\_STABILISING AGENT - CEMENT.WOR

**NCR  
Transport Network Reconstruction Program  
(TNRP)**

**STABILISING AGENT - CEMENT**

Transport and Main Roads

  
Queensland Government

Plan No/ Job No:	Issue: <b>A</b>	Date: <b>03/04/2013</b>
Drawn by: <b>AL</b>	Checked by:	

© The State of Queensland, 2010 © Pitney Bowes Software Pty Ltd, 2010 © QR Limited, 2010 Based on [Dataset - State Digital Road Network (SDRN)] provided with the permission of Pitney Bowes Software Pty Ltd (Current as at 04/10), [Dataset - Rail\_Centre\_Line, May 2010] provided with the permission of QR Limited and other state government datasets  
Disclaimer: While every care is taken to ensure the accuracy of this data, Pitney Bowes Software Pty Ltd and/or the State of Queensland and/or QR Limited makes no representations or warranties about its accuracy, reliability, completeness or suitability for any particular purpose and disclaims all responsibility and all liability (including without limitation, liability in negligence) for all expenses, losses, damages (including indirect or consequential damage) and costs which you might incur as a result of the data being inaccurate or incomplete in any way and for any requirements may be subject to change

Material use by project for year 2012

PROJECT	ROAD	S_DATE	E_DATE	c_START	c_END	TOTAL
---------	------	--------	--------	---------	-------	-------

Material use by project for year 2013

PROJECT	ROAD	S_DATE	E_DATE	c_START	c_END	TOTAL
260/405/652	405	12/08/2013	20131122	7.2	33.6	592
260/412/653	412	17/05/2013	20131202	21.5	25.38	1194
260/414/652	414	01/07/2013	20131109	15.7	16.8	4
263/492/654	492	12/08/2013	20131122	7.2	33.6	592
250/493/652	493	12/08/2013	20131122	7.2	33.6	592

Material use by project for year 2014

PROJECT	ROAD	S_DATE	E_DATE	c_START	c_END	TOTAL
---------	------	--------	--------	---------	-------	-------

Material use by project for year 2015

PROJECT	ROAD	S_DATE	E_DATE	c_START	c_END	TOTAL
---------	------	--------	--------	---------	-------	-------

Branch/Unit: <b>TNRP Mapping Section</b>	<b>North Coast Transport Network Reconstruction Program (TNRP)</b>  <b>STABILISING AGENT - CEMENT</b>	 Transport and Main Roads	
Projection/ Datum : Geocentric Datum of Australia (GDA) 1994, Lat Long		Plan No/ Job No:	Issue: <b>A</b> Date: 03/04/2013
File location : C:\06 Field Implementation\06-04 GIS\Map Projects\Materials\Feb_Quarters\Maps NCR\NCR_STABILISING AGENT - CEMENT_Project_WOR		Drawn by: AL	Checked by:

© The State of Queensland, 2010. © Pitney Bowes Software Pty Ltd, 2010. © QR Limited, 2010. Based on [Dataset - State Digital Road Network (SDRN)] provided with the permission of Pitney Bowes Software Pty Ltd (Current as at 04/10). [Dataset - Rail\_Centre\_Line, May 2010] provided with the permission of QR Limited and other state government datasets.  
Disclaimer: While every care is taken to ensure the accuracy of this data, Pitney Bowes Software Pty Ltd and/or the State of Queensland and/or QR Limited makes no representations or warranties about its accuracy, reliability, completeness or suitability for any particular purpose and disclaims all responsibility and all liability (including without limitation, liability in negligence) for all expenses, losses, damages (including indirect or consequential damage) and costs which you might incur as a result of the data being inaccurate or incomplete in any way and for any requirements may be subject to change

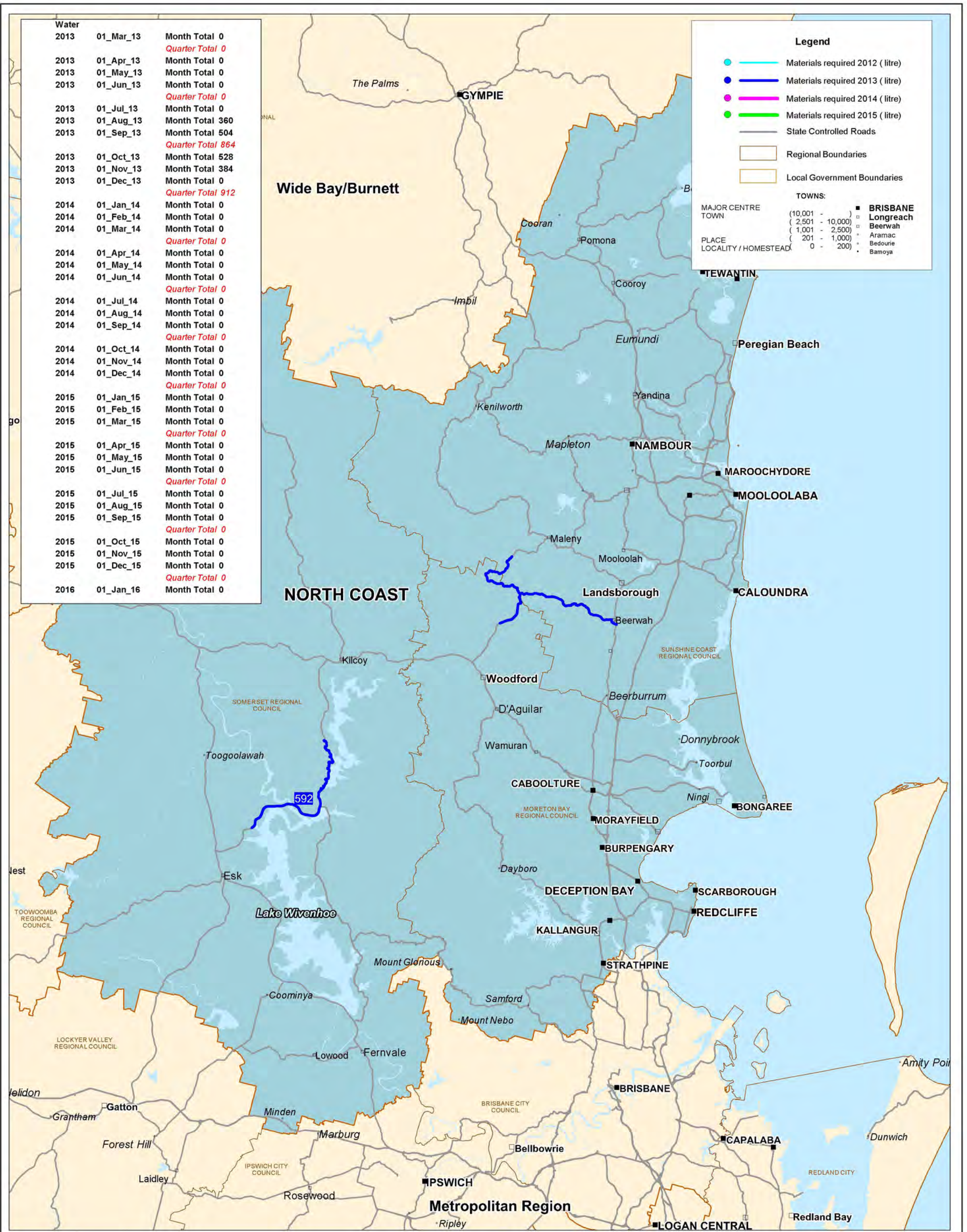

Year	Month	Month Total	Quarter Total
2013	01_Mar_13	0	0
2013	01_Apr_13	0	0
2013	01_May_13	0	0
2013	01_Jun_13	0	0
2013	01_Jul_13	0	0
2013	01_Aug_13	360	360
2013	01_Sep_13	504	864
2013	01_Oct_13	528	1392
2013	01_Nov_13	384	1776
2013	01_Dec_13	0	1776
2014	01_Jan_14	0	1776
2014	01_Feb_14	0	1776
2014	01_Mar_14	0	1776
2014	01_Apr_14	0	1776
2014	01_May_14	0	1776
2014	01_Jun_14	0	1776
2014	01_Jul_14	0	1776
2014	01_Aug_14	0	1776
2014	01_Sep_14	0	1776
2014	01_Oct_14	0	1776
2014	01_Nov_14	0	1776
2014	01_Dec_14	0	1776
2015	01_Jan_15	0	1776
2015	01_Feb_15	0	1776
2015	01_Mar_15	0	1776
2015	01_Apr_15	0	1776
2015	01_May_15	0	1776
2015	01_Jun_15	0	1776
2015	01_Jul_15	0	1776
2015	01_Aug_15	0	1776
2015	01_Sep_15	0	1776
2015	01_Oct_15	0	1776
2015	01_Nov_15	0	1776
2015	01_Dec_15	0	1776
2016	01_Jan_16	0	1776

**Legend**

- Materials required 2012 (litre)
- Materials required 2013 (litre)
- Materials required 2014 (litre)
- Materials required 2015 (litre)
- State Controlled Roads
- Regional Boundaries
- Local Government Boundaries

**TOWNS:**

MAJOR CENTRE TOWN	(10,001 - )	■ BRISBANE
	( 2,501 - 10,000)	□ Longreach
	( 1,001 - 2,500)	□ Beerwah
PLACE LOCALITY / HOMESTEAD	( 201 - 1,000)	- Aramac
	( 0 - 200)	- Bedourie
		- Bamoya

Branch/Unit : <b>TNRP Mapping Section</b>	<b>NCR Transport Network Reconstruction Program (TNRP)</b>	 Transport and Main Roads						
Projection/ Datum : Map Grid of Australia (MGA) Zone 54, Geocentric Datum of Australia (GDA) 1994								
File location : C:\06 Field Implementation\06-04 GIS\Map Projects\Materials\Feb_Quarters\NCR\Maps NCR_WATER.WOR	<b>WATER</b>	<table border="1"> <tr> <td>Plan No/ Job No:</td> <td>Issue: <b>A</b></td> <td>Date: 03/04/2013</td> </tr> <tr> <td>Drawn by: AL</td> <td colspan="2">Checked by:</td> </tr> </table>	Plan No/ Job No:	Issue: <b>A</b>	Date: 03/04/2013	Drawn by: AL	Checked by:	
Plan No/ Job No:	Issue: <b>A</b>	Date: 03/04/2013						
Drawn by: AL	Checked by:							

© The State of Queensland, 2010 © Pitney Bowes Software Pty Ltd, 2010 © QR Limited, 2010 Based on [Dataset - State Digital Road Network (SDRN)] provided with the permission of Pitney Bowes Software Pty Ltd (Current as at 04/1/10). [Dataset - Rail\_Centre\_Line, May 2010] provided with the permission of QR Limited and other state government datasets. Disclaimer: While every care is taken to ensure the accuracy of this data, Pitney Bowes Software Pty Ltd and/or the State of Queensland and/or QR Limited makes no representations or warranties about its accuracy, reliability, completeness or suitability for any particular purpose and disclaims all responsibility and all liability (including without limitation, liability in negligence) for all expenses, losses, damages (including indirect or consequential damage) and costs which you might incur as a result of the data being inaccurate or incomplete in any way and for any requirements may be subject to change.

Material use by project for year 2012

PROJECT	ROAD	S_DATE	E_DATE	c_START	c_END	TOTAL
---------	------	--------	--------	---------	-------	-------

Material use by project for year 2013

PROJECT	ROAD	S_DATE	E_DATE	c_START	c_END	TOTAL
260/405/652	405	12/08/2013	20131122	7.2	33.6	592
263/492/654	492	12/08/2013	20131122	7.2	33.6	592
250/493/652	493	12/08/2013	20131122	7.2	33.6	592

Material use by project for year 2014

PROJECT	ROAD	S_DATE	E_DATE	c_START	c_END	TOTAL
---------	------	--------	--------	---------	-------	-------

Material use by project for year 2015

PROJECT	ROAD	S_DATE	E_DATE	c_START	c_END	TOTAL
---------	------	--------	--------	---------	-------	-------

Branch/Unit: <b>TNRP Mapping Section</b>	<b>North Coast Transport Network Reconstruction Program (TNRP)</b>  <b>WATER</b>	 <b>Transport and Main Roads</b>	
Projection/ Datum : Geocentric Datum of Australia (GDA) 1994, Lat Long		Plan No/ Job No:	Issue: <b>A</b> Date: <b>03/04/2013</b>
File location : C:\06 Field Implementation\06-04 GIS\Map Projects\Materials\Feb_Quarters\Maps NCR\NCR_WATER_Project_WOR		Drawn by: <b>AL</b>	Checked by:

© The State of Queensland, 2010. © Pitney Bowes Software Pty Ltd, 2010. © QR Limited, 2010. Based on [Dataset - State Digital Road Network (SDRN)] provided with the permission of Pitney Bowes Software Pty Ltd (Current as at 04/10). [Dataset - Rail\_Centre\_Line, May 2010] provided with the permission of QR Limited and other state government datasets.  
Disclaimer: While every care is taken to ensure the accuracy of this data, Pitney Bowes Software Pty Ltd and/or the State of Queensland and/or QR Limited makes no representations or warranties about its accuracy, reliability, completeness or suitability for any particular purpose and disclaims all responsibility and all liability (including without limitation, liability in negligence) for all expenses, losses, damages (including indirect or consequential damage) and costs which you might incur as a result of the data being inaccurate or incomplete in any way and for any requirements may be subject to change